The Black Mirror News Reflections

Post Office Box 1480 • Newark, New Jersey 07101 • (973) 673-4310

50¢

FREE AT OUR ADVERTISERS

Vol. 3 – NO. 7 ▪ JUNE 15, 1998

N. J. DIVISION
NEWARK PUBLIC LIBRARY

ON OUR COVER:

Star Power!

Lela Rochon

at the '98 Essence Magazine Awards TV Show

- **HAROLD LUCAS,** new Assistant U.S. Secretary for Public Housing– SEE PAGE 3
- **After Hours** – SEE PAGE 10
- **THE SHADOW** – SEE PAGE 12

SPOTLIGHT ON...

THE MOVERS & SHAKERS

COMMUNITY PEOPLE WHO ARE MAKING A DIFFERENCE

(see page 15)

NEW JERSEY EDITION
BLACK MIRROR NEWS
True stories that aren't in the dailies

Address all Editorial and Advertising Correspondence to:

THE BLACK MIRROR NEWS
P.O. Box 1480
Newark, NJ 07101
(973) 673-4310 • Fax (973) 672-9392
3 P.M.-9 P.M. – Mon. thru Wed.

A complete independent news service devoted exclusively to serving the interest of the black community over 30 years.
A.B.C. Membership Pending

Mail Subscripion Only

1 Year $25.00

EDITOR-IN-CHIEF
B. Jane Thompson

EDITORS
Tiny Prince
Lorraine Lavender

ADVERTISING EDITORS
Clarence Hayes
Daniel W. Gibson
Walter Jacobs
Carolyn Johnson
Hilton Davis
Oliva Gibbons

CIRCULATION
Herbert Killebrew

Expressions or opinions expressed by columnists are their own and do not necessarily reflect the view of the management of this tabloid, nor does the management accept any of the responsibility, direct or implied, for columnist' opinions.

Everybody Reads

THE BLACK MIRROR NEWS

New Jersey's Freshest & Most Circulated News Source

SUBSCRIBE TODAY! We'll mail you all the social and nightlife news about black folks from all overthe tri-state area. *Check out the story behind the story – true stories that aren't in the dailies.*

INSIDE THIS ISSUE

POLLY TICKS ..... page 3

PHOTOS, PHOTOS
J. Parrillo 17th Annual Breakfast .... pages 8-9

AFTER HOURS ..... page 10

HOUND DOG
Lucky Money Tipster ..... page 10

THE SHADOW KNOWS ..... page 12

MOVERS and SHAKERS
Contributors to the community ..... page 15

SPOTLIGHT ON ...

Carol Boyd

CAROL is the new partner/owner of THE BRANFORD PRESS in Newark, NJ, making the 70-year old Newark printing company the *first* minority-owned Union firm in the state of New Jersey.

POLLY TICKS...

COMMENTARY

Jersey City – JOSEPH CHARLES, the Assemblyman sat with RONALD McLAURIN, CLARENCE HAYES and HILTON DAVISs discussing the future of the City of Newark, NJ and Essex County. Charles agreed that if all the people who are tired of unfairness band together, we could bring about nay fulfillment we desired. Take the Central Ward: what are the Seniors and local folks thinking about? GEORGE BRANCH has been a good Councilman for the District. He has attended every meeting, asked the Mayor and the four other Councilmen to vote for the concerns of his Ward. The new housing just didn't go up on someone's word – it takes *FIVE VOTES* to move every new development or whatever. Ten years of growth with new places and faces, and George has worked hard with many more things about to be developed. Citizens wake up! A new broom does not always sweep clean, the young brother and sister should be out on election day to stop the intimidation and foolish crap that went on in the last election. On June 9th be prepared, everyone has to work and help deliver the vote for Councilman George Branch – B-11.

MAYOR SHARPE JAMES just won re-election as Vice President to the League of Cities. Is that a good omen?... DANIEL W. GIBSON JR. says we unite for our own future, stop waiting for others to unite us. You and me we hold the future in our hands, that folks who promise us – we must make all our leaders do that they have said or we riot. Remember not in the streets burning our homes, but at our polling places.... Sorry that HANK MARTINEZ lost – but it was in the Northeastern part of the East Ward, nowhere near the 32nd District. Much needs to be check out.

... are you watching

HAROLD LUCAS, new Assistant U.S. Secretary for Public Housing

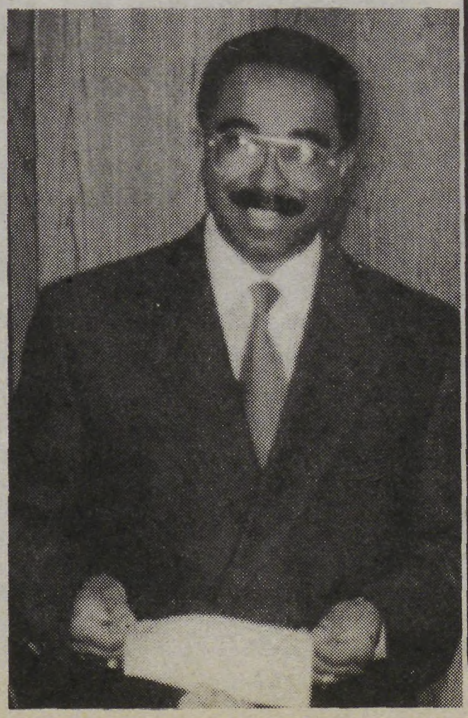

The Black Mirror News of Newark, NJ wishes Harold Lucas, the Director of Newark Housing Authority, the best of everything, plus success on his new step forward. His ideas has given the City of Newark and Housing Authorities across America a new outlook.
We know he will be confirmed by the U.S. Senate as the new Assistant Secretary for Public Housing.

A-3 RE-ELECT A-3
Councilman
LUIS QUINTANA
COUNCILMAN-AT-LARGE
JUNE 9TH, 1998

AROUND OUR TOWN

The opening of the N.H.A. Boxing Gym – Chief Inspector Joe Byrd, Commissioner Larry Hazzard, and Personell Director Joseph Mennella.

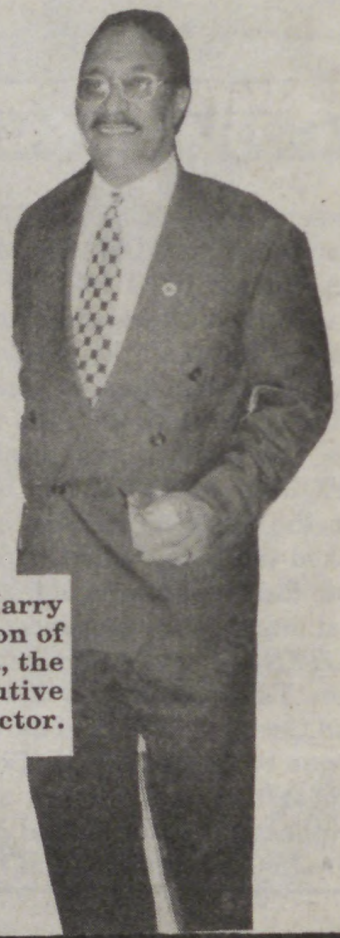

Here's Harry Robinson of the N.H.A., the Executive Director.

CATERING BY DESIGN

SHIRLEY M. COOK
PRESIDENT

"LET US ORCHESTRATE YOUR NEXT EVENT"

AT COMMERCE FOOD COURT AND
LA BOULANGERIE BAKERY
1136 RAYMOND BOULEVARD
NEWARK, NEW JERSEY 07102

PHONE: (973) 242-4599
FAX: (973) 622-7275

FLY AWAY WITH LAY A WAY VACATIONS TO SPECTACULAR EUROPE ... NE 29, 1998 - JULY 10, 1998. 12 GLOR... YS – ESCORTED TOUR TO: Italy - Sw... ...rance - England ***ONLY $2,159.00 P...*** ...ouble Occupancy) TOUR INCLUDES: Schedu... ...c Flights from New York · First Class Hotels · Pr... Director · 10 Breakfasts · 4 Three Course Dinne... ...including Admissions · Visits to Ferrara, Lugano, Lu... ...nsurance · Taxes · Travel Bag and MUCH MUCH M... ...00 Deposit Required by December 20, 1997 $500.00 P... Due: February 15, 1998 BALANCE DUE: April 30, 1998. TO JOIN TOUR PLEASE CALL: **GRAND TRAVEL at (973) 926-9579** to request Tour Application Form or pick one up at our office located at: 70 Lyons Avenue, Newark, New Jersey 07112

SOLD OUT!

SAIL AWAY WITH LAY A WAY VACATIONS ANNUAL LABOR DAY PARTY CRUISE - SEPT. 4TH-SEPT. 7TH, 1998 – Week-end Cruise to Nowhere with Regal Cruises ***4 Fun Filled Days - 3 Incredible Nights ALL-INCLUSIVE – ONLY $400.00 Per Person*** (Double Occupancy) 3rd and 4th person rates on request PRICE INCLUDES: Oceanview & Deluxe Stateroom · 7 Gourmet Meals Daily · Round the Clock Entertainment · Fun and Games · Port Taxes · and Many Extras $50.00 deposit required to confirm reservation Balance due June 30, 1998. Lay A Way Vacation Payment Plan Available, Ask for details. Call **Grand Travel at (973) 926-9579** for Registration Form or pick one up at our office located at 70 Lyons Avenue, Newark, New Jersey 07112.

RE-ELECT

GAYLE Leadership That Works

CHANEYFIELD-JENKINS

Councilwoman At-Large

A-2 • Tuesday, June 9 • A-2

"ENLIVEN YOUR SPIRITUAL AND CULTURAL TIES"

NATURAL INSTINCTS

has products that inspire ...

If you don't see it at our STAND Call (201) 854-6989 in the evening.

- Unique one-of-a-kind African imports
- Nice selection Afrocentric greeting cards
- Photographic note cards
- Spiritual Sky incense
- Aromatherapy & Perfume oils
- Aromalamps & Light rings
- Candels & Candlestick holders
- Magnetic bookmarks
- Necklaces and Errings
- Unusual novelty items from the motherland

10% OFF
designated items with this Ad

Empower yourself and visit my cart at the mall in Gateway 1, Newark, N.J. (across from Penn Station). M-Fri., 10am-5:30pm

Prices extremely reasonable. Most major credit cards accepted.

Our Small Business Development Program is an Award-Winning initiative. Over the years, we've enjoyed the recognition.

That's why we'll travel the extra mile to recognize your company as a NJ TRANSIT supplier.

For more information, contact us at:
NJ TRANSIT Corporation
Small Business Development Programs
One Penn Plaza East
Newark, New Jersey 07015-2246
Call: 973-491-8065

NJ TRANSIT
The Way To Go.

FALLING LEAVES

MARIE LIGGINS
Elementary School Teacher
Marie was very active in her community. She was Den Mother in the Cub Scouts, Pack #89, Board Member with the Newark Community School of the Arts, a lifetime member of the National Council of Negro Women (where she received the Mary McLeod Bethune Award), member of the National Teacher's Union, the New Jersey Black Issues Convention, the South Fifteenth Street Block Association and a member of the P.T.A. of Madison Avenue School.

WILLIAM BURTON PURYEAR, JR.
Former superintendent of Brick Towers, Newark.

LILLIAN HANIBAL
Community Activist
Mrs. Hannibal, WAS an amateur historian, author and active member of the Rahway branch of the NAACP. She wrote a history of the Rahway NAACP and also served as historian for the National Council of Negro Women.

"A SERVICE THAT IS ALWAYS REMEMBERED"
Whigham
FUNERAL HOME
580 DR MARTIN LUTHER KING BLVD NEWARK
(NEAR COURT ST)
622-6872

CAROLYN M. WHIGHAM, OWNER
CHARLES L. WHIGHAM, FOUNDER
(1946-1993)
KYLE P. LEDFORD, MANAGER

PLANET EARTH
FOOTWEAR INC.
19 Branford Place - Newark, New Jersey
Tel: 973 642-2995
PLANET EARTH FOOTWEAR
Lucas R. Marrero

"Ladies' if he's worth it – visit this store."
Mike Rodriguez
Consultant
SIR LOU'S
Men's Clothing
and Haberdasher
1180 Raymond Boulevard
Newark, NJ 07102
(973) 623-9004
(973) 623-9030 (Fax)

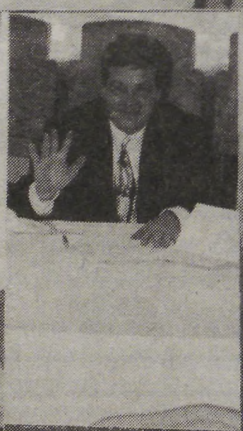

Left side:
Three Note Himself; Michael & Natalie from Our Place; Alice Jones; Joe Mennella; Dalton Barrett; Brother Spellman; Tiny Prince & Sandy Crist;

Right side:
Edwin Isabella, Rev. Jeffro James, Director Santiago; former Deputy Carmen Biase & friend;Mayor Mario from Belleville, Hank Martinez and Miranda; John "G"; Joe Frisina and lovely lady;

ERIC IS BACK!
Thursdays JAZZ
TOP BRASS
at the
Robert Treat Hotel
50 PARK PLACE
NEWARK
(NOTE: All admissions must check hats and coats. Proper Attire required.)

JAMES PARRILLO CIVIC ASSOCIATION

THE 17TH ANNUAL AWARDS BREAKFAST AT ONE GATEWAY CENTER

The 1998 Honorees were John Esposito, Captain, Newark Police Department, East District; Alice Jones, Division of Aging; Joseph Santiago, Director, Newark Police Department; Union Local #472, Heavy & General Laborers Construction Union; Ed Isabella, Vice-President, and the Community Service Award was presented to Robert Horton.

★★★★★★★★★

VOTE

Kenneth A. Gibson

Candidate for Essex County Executive

AFTER HOURS AFTER HOURS...

WNBC's Channel 4 slipped up on dance history a couple of weeks ago. I would've like to set them straight about the Lindy Hop which is now called Swing. The G.I. or soldiers of the Second world War didn't bring the dance back from Europe – it was created in Harlem, NY at the Renaissance short, Renmy or savoy Ballroom. When Lindberg flew solo across the Atlantic Ocean from New York to Paris folks in Harlem started doing a fast two-step with total body-gyrations, and called it short the Lindy Hop. Black and white soldiers took it all around the world in the armed forces, but blacks were doing the dance in 1927 and 1928 here in Harlem, NY on 140th Street... **Smitty's Mobil Gas Station** at 13th Avenue and Wickliff Street needs your business in their plan for service and improvement. Note: they were supporters of the Heritage Day Celebrations... **Columbus Hospital** has hearts running around. They say someone working is engaged to candidate for **Governor McGreevey** – smiles... Hat's off to **Charles A. Bell**, president of **N.H.A. Scholarship Foundation**. Since the first scholarship awards in 1988 more than 131 applicants have benefited from the N.H.A. program... **Chase Jackson**'s birthday recently, was a good one, with **Walter Burke, Elizabeth King, Charles Holland** and T.V. personality **Henrietta S. Parker** turning out to celebrate – they never forgot. (smile)... Jazz running wild in South Orange June 6th at South Orange Middle School. **Connie Woodruff**'s name lives on among the music prizes for young people, sponsored by **The Connie Woodruff Foundation**. You can make a check out and send it to P.O. Box 70, Town Center Branch, West Orange, NJ 07052-0070 in support of these youngsters.

GARY A. TAFFET

Attorney At Law

- Auto Accidents
- Injuries
- Worker Compensation
- Uncontested Divorces

50 Park Place – Suite 1227
Newark, NJ 07102

(973) 242-7616
Fax (973) 242-6757

FREE LISTINGS of your Engagement, Wedding, and Social Announcements, etc. – call 973-673-4310 or Fax 973-672-9393

CROCKETT'S FISH FRY SHOPPE

Phone: (201) 746-2114 162 BLOOMFIELD AVE. MONTCLAIR, N. J. Fax: (201) 655-0270

OPEN 6 DAYS • MON. 12:00 A.M. - 9:00 P.M. • TUES. - WED. 11:00 A.M. - 10:00 P.M.
THURS. • FRI. • SAT. 11:00 A.M. - 10:00 P.M.

SANDWICHES	SMALL
FILLET FLOUNDER	3.95 / 6.95
PORGIES	3.95 / 6.95
WHITINGS	3.75 / 5.95
CATFISH	3.95 / 6.95
CRAB or SALMON CAKE	1.99
PEACH/APPLE COBBLER	1.69
SWEET POTATO PIES	2.49
CAKE	1.25
COFFEE / TEA .65	SODA .80
MACARONI & CHEESE Sm. 1.50	Lg. 2.75

TRAYS	
(6) JUMBO SHRIMP	8.95
(12) HUSH PUPPIES	3.60
(8) OYSTERS	7.95
SHELLFISH COMBO	9.95
SCALLOPS	7.95
(2) CRAB or SALMON CAKES	3.95
POTATO SALAD (1lb.)	2.75
COLE SLAW (1lb.)	2.75
STEAK FRIES	1.25
COLLARD GREENS	2.75

DINNERS	
(8) JUMBO SHRIMP	14.95
SEAFOOD PLATTER	22.95
(8) OYSTERS	12.95
FILLET FLOUNDER	12.95
SCALLOPS	12.95
CATFISH	12.95
PORGIES	12.95
WHITINGS	11.95
CRAB or SALMON CAKES	11.00
CANDIED YAMS	1.59

WHITINGS..... 8 PCS. 9.95 15 PCS. 17.95 30 PCS. 35.00
FL. FILLET / PORGIES / CATFISH 8 PCS. 11.95 15 PCS. 19.95 30 PCS. 39.00

ALL DINNERS INCLUDE FRIES & COLE SLAW OR COLLARD GREENS & POTATOE SALAD

the Black Urban Alliance:

the African American
Chamber of Commerce of NJ/NY

in Association with

Summit Bank

present

A Networking Forum

June 11, 1998 at

Summit Bank from 6 pm to 9 pm
1521 Springfield Avenue
Maplewood, NJ 07040

featuring Coretta Scott King Award
nominated writer & artist

DWAYNE J.
FERGUSON

Seating is limited. Please RSVP to Hector Velez 973-378-8010 or Wayne Smith at 973-371-4518

SUMMIT BANK

Designed by DIEHARD Studio
973-672-5897
www.diehardstudio.com

THE SHADOW KNOWS...

In my last column, I told you about the married brother who is keeping two wives and families. Well the Shadow has since learned that very soon, his wife will find out about the other woman and the S...t will hit the fan, big time... He thinks he's cool, but the Shadow knows that one of his best friends told on him, now he is waiting for the guys wife to put him in the hospital or the cemetery, so he can move into a ready made family... *The Shadow* gets very uptight when he sees some of the young brothers, standing on the corner with their pants down to their knees, trying to look like rap stars... selling drugs and trying to see how tacky they can look, and if you think, no school is cool, wait ten years, look in the mirror and see a big fool... *The Shadow knows.* I want to speak to that sister who lives on So. Munn Ave. in East Orange, near Main St. You think you are so fine with your long red fingernails and your extra, extra long hair. You got more extensions than A.T.&T. and thanks to you and your other sisters, all of the women in Korea are now bald headed, cause they sold their hair. If God had wanted you to have hair down your back, he would have made you an qpe... (Get real)... One thing that is really bothering The *Shadow* is how these young brothers can drive around in these 80 thousand dollar luxury automobiles and don't own a Social Security card. Don't know how to spell the word work? One case in point is the brother in Orange on Lincoln Ave. who is a jewelry wearing, Moet drinking, fur coat having, no personality, Beemer driving idiot who thinks he won't ever get caught. His ride is a '96 and so is his I.Q. He gave up school for the fast street life and he's living high, getting high and flying high. But wait till he crashes. Then you will get a chance to see who your real friends are when you try to make bail... Speaking of cars, *The Shadow's car* was almost carjacked last week on Springfield Ave. near Bergen in Newark. A nice gentleman stuck a 9mm in my window at the light and told me to get out. I told him O.K. and asked him to hold this for me for a minute. It was a hand grenade that I keep by the seat with the pin halfway out. The fool held it for a second. He thought it was my wallet. He looked like Road Runner going down Bergen Street and I swear I heard him hollering meep, meep as he was running... Well *The Shadow* has to run now. I'm heading up the new club in Orange where all of the fly guys and girls hang out. They tell me there are so many fights and rumbles there. The police are thinking about opening a precinct inside of the club. That way they won't have to run down there every fifteen minutes to break up a fight or keep traffic moving. So until I see you next time, check yourself and be cool 'cause *The Shadow* is watching your every move and he will talk about you ...

FOR SALE
10 East Runyon St., Newark, NJ
2 FAMILY SMALL BRICK BUILDING
Call Owner: 673-1838 – $40,000

NATHANIEL SMALL FUNERAL SERVICE
"We are as near as your phone."
(908) 364-8900
NATHANIEL SMALL, SR.
Funeral Director

Richard Martin
PRESIDENT
Martin & Son Jewelers
Est. 1939
A GROUP OF PROFESSIONAL JEWELERS
GRADUATE OF THE GEMOLOGICAL
INSTITUTE OF AMERICA
Newark
Atlantic City
New York City
Hong Kong
744 BROAD ST. • NEWARK, NJ 07102 • 623-7510 • FAX 622-2166

GENERAL AUTO
REPAIR SERVICES
• TIRES
• BATTERIES
• LUBRICATION
• OIL CHANGE
SMITTY'S
Mobil
STATION
Serving the community since 1932
101 13TH AVENUE
NEWARK, NJ 07103
Call For Appointment
642-9660

R & M
Racing
Auto Repair
RUDDY A. MATOS
25-29 Concord Street
Newark, NJ 07114
(973) 624-0400
(973) 624-0886

THE UNITED STATES OF AMERICA
THE ORGINAL GENUINE
HOUND DOG
LUCKY MONEY TIPSTER
970 - 542 - 371

café

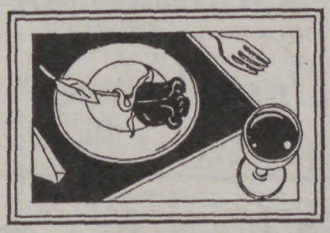

carol

Restaurant
&
Cocktail Lounge

37 James Street Newark, NJ

Tel: (973) 824-0303

Renee L. Brandon
Owner

AMERICAN SPEEDY PRINTING CENTERS

623-9360 Tel
623-0066 Fax

60 Park Place
In the Military Park Building
Newark, NJ 07102

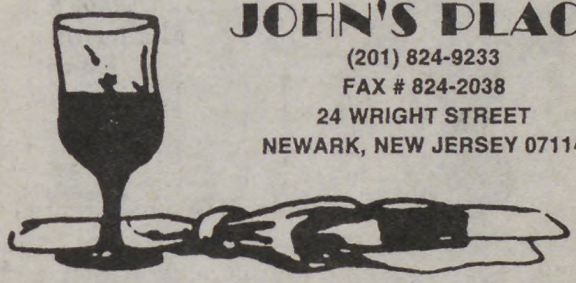

JOHN'S PLACE
(201) 824-9233
FAX # 824-2038
24 WRIGHT STREET
NEWARK, NEW JERSEY 07114

JOHN & DOROTHY C. STEWARD
Restaurateurs

Managers
DARRYL C. STEWARD
GODFREY D. ALLEN

EYE INSTITUTE OF ESSEX P.A.

5 Franklin Avenue
Bellevue NJ 07109
973-751-6060

519 Bloomfield Avenue
Caldwell, NJ 07006
973-226-1226

(201) 371-5440

VALLEY OPTICAL
At Valley Fair

468 Chancellor Ave.
Irvington, NJ 07111

WALTER M. BURKE
FLOYD S. PATTERSON

Four Play Amusements

LEASING • RENTALS • REPAIRS
Music Boxes • Video • Cigarettes & Pool Tables
Call Beeper: (201) 268-1888

The Best of PERCY

Sorry, your Honor! You call it a concealed weapon – I call it 'ghetto protection!!'

SLICK'S
TAVERN
Where old and new friends meet
Fine... Food, Drinks, Entertainment, Lottery, Go-Go and Catering
371 Nye Avenue at 21st St.
Irvington, NJ 07111
Tel: (201) 373-5911
STAFF
CHERYL FRANKLIN
PROPRIETOR

Felix Middleton, Jr. photographer
Photography by Middleton
photography for all occassions....
24 Hour Service
1 201 502 4793

WHO'S THE MOST POPULAR
BEAUTICIAN & BARBER OF THE YEAR?

LAFAYETTE HARDWARE
HARDWARE • PAINTS • PLUMBING
COMPLETE HOME IMPROVEMENTS
PHONE: 201-578-8333
FAX: 201-578-2616
135-142 LAFAYETTE ST.
NEWARK, NJ 07105

Come and check our wide selection of KITCHEN CABINETS! HOME IMPROVEMENTS

IXL® CABINETS
A division of Triangle Pacific Corp
The Buyer's Choice

JUST OFF ROUTE 21
COME AND VISIT US, TODAY!

Small Businesses • New Businesses
Service Businesses
Work-from-Home Businesses
Accept Major Credit Cards
WITH YOUR OWN
Merchant Account

Community Cash Association (CCA) is a non-profit association dedicated to advancing the acceptance of smart cards and their related products. CCA is a national network for smart cards (computer chip cards) and their related products, ie; terminals, promotional phone time, magnetic stripe cards, EZ charge computer software and encryption software, through the disciplines of merchandising, marketing and special events.

800-891-3846
973-242-0319
Pager
973-474-0431

Community Cash
Community Federal Reserve

HenryLHay@juno.com

"THE MOVERS AND SHAKERS"

This column highlights a person from the community who has made, is making, or, in the opinion of our staff, will soon be making an important contribution to the quality of life of the residents of the Greater Essex County area.

Administrative Aide: City of Newark

CALVIN D. WEST

CALVIN D. WEST is a native of the city of Newark, educated in the Newark Public School system, Bloomfield College, and Cooper Union College.

Calvin has provided Public and Community services to the people of New Jersey, in general, and to the people of Newark, specifically, for the past half-century.

A lifelong Democrat, Calvin began his political involvement as a member of the Central Ward Young Democrats. He later became President of that groundbreaking organization which was, in no small part, responsible for the election of Newark's and Essex County's "first" black elected officials.

Calvin demonstrated that his appeal to the voters of Newark, extended citywide by being elected, in 1966, the first black to serve on the Newark Municipal Council as a Councilman at Large.

During his tenure in office, Councilman West served with great distinction and stood in the forefront on issues and policies that responded to the vital needs of all the residents of the City of Newark.

In 1986, Mayor Sharpe James appointed Calvin as his Personal Aide. "West, has served nine years in my office, has demonstrated tireless dedication to his duties and performs them with sensitivity and professionalism" said the Mayor. "He is my legislative liaison in Trenton and also oversees the Newark Housing Authority, City Council, Police Department, United Community Corporation, Mayor's Affirmative Action Commission and the Mayors Youth Commission. Calvin, is also my representative for the National Organization on Disability in Washington, D.C."

When assessing Calvin West's impact on the political process and the outcome of elections in New Jersey, many descriptions of the man come to mind: "Power Behind The Throne," "Chief Strategist," "The Go To Guy," are, but a few of the apt descriptions of what Calvin West has meant to numerous current and former local, states, and national office holders.

Newark, Mayor Sharpe James, former Newark, Mayor Hugh J. Addonizio, Former Orange Mayor Joel Shain; Governors Robert Meyner and Richard J. Hughs; Congressmen Joseph Minish and Peter Rodino; United States Senator Pete Williams are, but a few of New Jersey's political luminaries to benefit from Calvin's indisputable political acumen.

In his role as a supporter of the community, Calvin was a former Vice-President of the 100 Black Men of New Jersey, and along with his Family, aided the committee that, for many years, put on a "Pool Extravaganza" that raised thousands of dollars for the benefit of the Boys and Girls Clubs of Newark.

On March 20, 1984, the Newark Municipal Council issued a Resolution to Calvin D. West, commending him as a shining example of the pioneer spirit essential to the enhancement of the black political process and growth of urban communities.

Calvin is married to Audrey West. They reside in Newark, New Jersey.

The Black Mirror News
Reflections

TO: NAME _____

ADDRESS _____

CITY, STATE, ZIP _____

Law Offices of
RONALD THOMPSON, P.A.

Handling all
SERIOUS INJURIES

- Auto Accidents
- Job Injuries
- Slips & falls
- Death Cases
- Medical Malpractice
- Defective Products
- Bike Accidents
- Train & Bus Accident

We also handle:
Divorce - Real Estate - Wills
Municipal Court

FREE CONSULTATION - NO FEE UNLESS RECOVERY

Principal Location - East Orange:
213 S. Harrison Street
East Orange, NJ
(201) 673-1001

Elizabeth Location:
261 No. Broad Street, Elizabeth, NJ
(908) 289-L-A-W-S
(5-2-9-7)